

# CITY OF NAPOLEON GENERAL PERMIT APPLICATION

THIS APPLICATION IS FOR RESIDENTAL CONSTRUCTION INCLUDING BUILDING, ELECTRICAL,  
PLUMBING, MECHANICAL & REMODELING

KH 12-0211

DATE 6/8/2012 JOB LOCATION 1068 REYNOLDS ST NAPOLEON  
 OWNER JOHN B. Strudger TELEPHONE # 4195994206  
 OWNER ADDRESS 1068 REYNOLDS ST Napoleon, OH 43545  
 CONTRACTOR SELF CELL PHONE # 4197898406  
 DESCRIPTION OF WORK TO BE PERFORMED Deck

ESTIMATED COMPLETION DATE 6/10 - 6/20 ESTIMATED COST 1600<sup>00</sup>

Affected Floor Area (AFA): In existing structures, it is the area affected by the improvement, i.e. a new wall dividing a room (the AFA would be only the room and not all the rooms).

DESCRIPTION	FEE	TOTAL COST
<b>BUILDING:</b>		
<i>Decks</i>	\$25.00	\$ <u>25<sup>00</sup></u>
<i>Addition &amp; Alterations</i> Square foot in (AFA) _____ x \$0.05 = \$ _____ +	\$25.00 =	\$ _____
<i>Garage and Shed over 200 SF (Detached)</i>	\$25.00	\$ _____
<i>Siding and/or Roofing</i>	\$25.00	\$ _____
<i>Windows/Doors</i>	\$25.00	\$ _____
<b>ELECTRICAL:</b>		
<i>Electrical</i> Circuits in (AFA) _____ x \$3.00/Circuit = \$ _____ +	\$25.00 =	\$ _____
<i>Electrical Service Upgrade</i>	\$25.00	\$ _____
<b>MECHANICAL:</b>		
<i>Water Heater</i>	\$25.00	\$ _____
<i>Furnace and/or AC Replacement</i>	\$25.00	\$ _____
<b>PLUMBING:</b>		
<i>Plumbing</i> Traps in (AFA) _____ x \$3.00/Trap = \$ _____ +	\$25.00 =	\$ _____
<b>TOTAL plus Ohio Board of Building Standards Fee 1%</b>		<b>\$ _____</b>

**TOTAL FEE: \$ \_\_\_\_\_**

**I FULLY UNDERSTAND THAT NO EXCAVATION, CONSTRUCTION OR STRUCTURAL ALTERATION, ELECTRICAL OR MECHANICAL INSTALLATION OR ALTERATION OF ANY BUILDING STRUCTURE, SIGN, OR PART THEREOF AND NO USE OF THE ABOVE SHALL BE UNDERTAKEN OR PERFORMED UNTIL THE PERMIT APPLIED FOR HEREIN HAS BEEN APPROVED AND ISSUED BY THE CITY OF NAPOLEON BUILDING/ZONING DEPARTMENT.**

*I hereby certify that I am the Owner of the named property, or that the proposed work is authorized by the Owner of record and that I have been authorized by the Owner to make this application as his/her authorized agent and I agree to conform to all applicable laws of the jurisdiction. In addition, if a permit for Work described in this application is issued, I certify that the code official or the code official's authorized representative shall have the authority to enter areas covered by such permit at any reasonable hour to enforce the provisions of the code(s) applicable to such permit.*

**I HEREBY ACKNOWLEDGE THAT I HAVE READ AND FULLY UNDERSTAND THE ABOVE LISTED INSTRUCTIONS.**

SIGNATURE OF APPLICANT:  DATE: 6-8-2012

PRINT NAME:

PERMIT # \_\_\_\_\_ BATCH # 26407 CHECK # cash DATE 6-8-12

Get App.  
and 25<sup>00</sup> fee!  
Been ok'd  
for Building

Reynolds Street

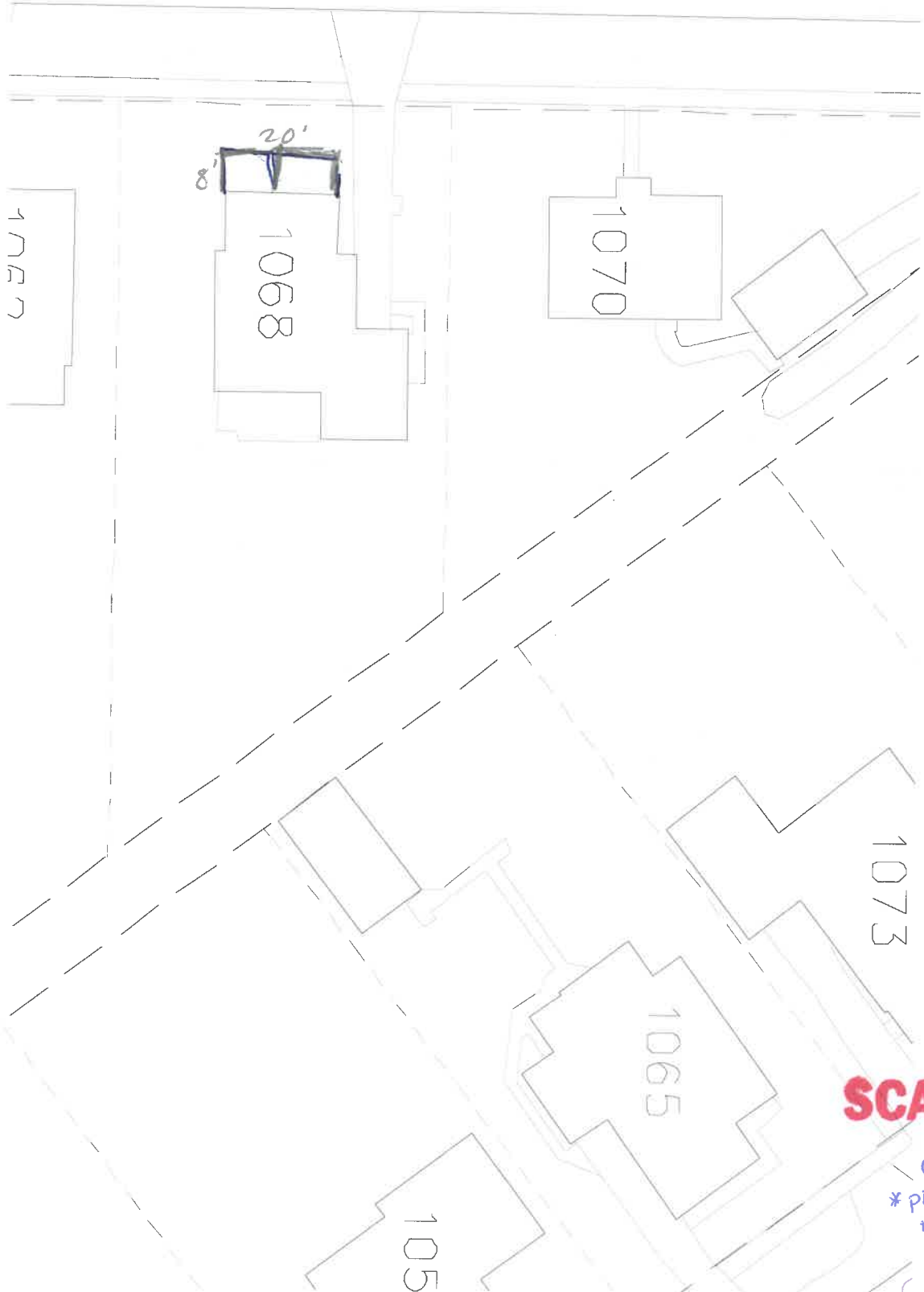

**SCANNED**

6-8-12  
Codepal  
\* plans for permit  
# KH 12-0211

JOHN Strudgeri -

1068 Reynolds ST  
Napoleon

419  
599  
4206

Design #: 32156



06/05/2012

### Level Information

20' 0" Length X 8' 0" Width X 4' 7" Height, Standard Deck, 40 PSF Load Rating, Vertical Decking Direction

### Framing Information

- 4X4 AC2 Framing Posts
- Pier Blocks Footing
- 2X8 AC2 Joists
- 2X8 AC2 Beams
- Solid Placement for Beam Positioning on Framing Posts
- Beam and Joist Cantilever - 2 Feet

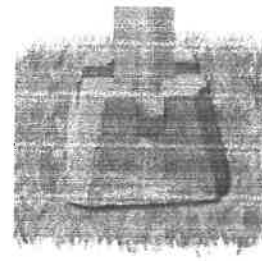
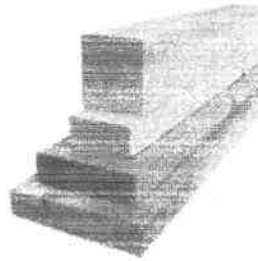

### Deck Board Information

- 5/4"x6" AC2 Decking
- Square Drive Stainless Steel Screws
- No Endcaps
- No Cladding



cedar

### Railing Information

- AC2 Railing Type
- 36" Shaped Horizontal Handrail Railing Style
- 2X2X36 Square End Spindles
- 4X4X48 U Top-It Railing Post, Joist Mounted
- AC2 2X3 Shaped Horizontal Hand Rail
- 4X4 Hatteras Post Top

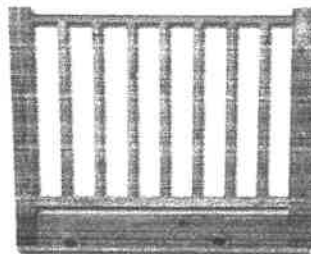

### Other Material Information

- Triple Zinc Joist Hangers
- Galvanized Framing Fastener



Today's cost for materials estimated in this design with options: **\$1,697.17**

You may buy all the materials or any part at low cash and carry prices. Because of the wide variable in codes, Menards cannot guarantee that materials listed will meet your code requirements. Check with your local municipality for plan compliance and building permit. These plans are suggested designs and material lists only. Some items may vary from those pictured. We do not guarantee the completeness or prices of

Tax, labor and delivery not included.

\*\*Base Price: \$1,210.00

Design #: 32156



06/05/2012

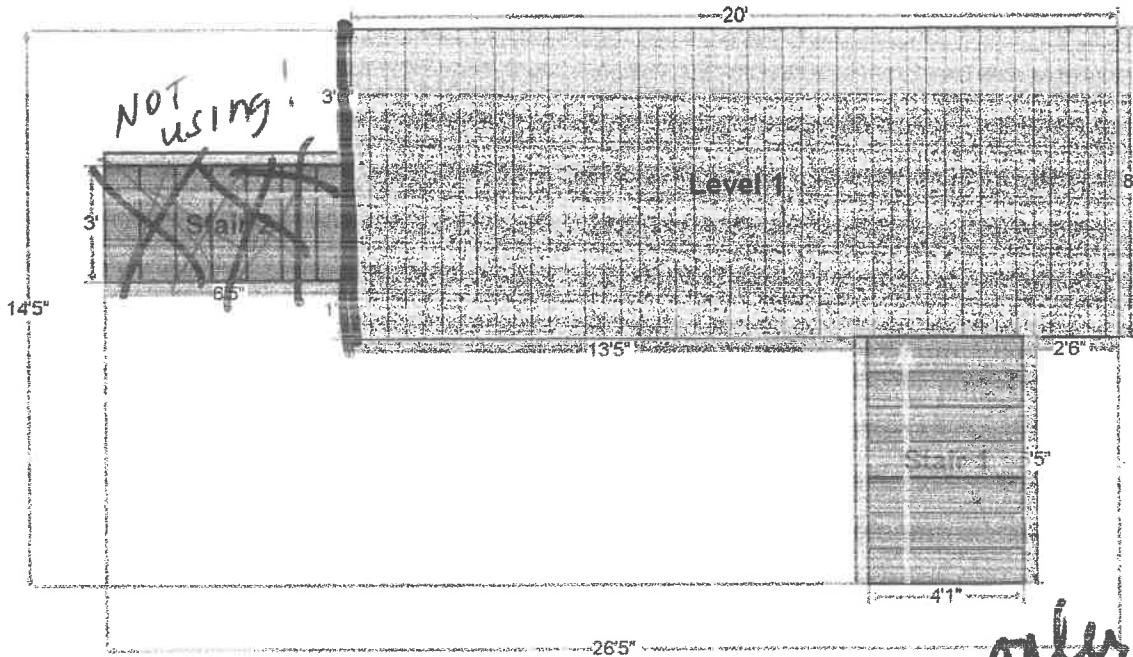

Deck - 40" High  
8' wide  
20' Long

Wall Attached	Railing
Wall Not Attached	

Today's cost for materials estimated in this design with options: **\$1,697.17**

You may buy all the materials or any part at low cash and carry prices. Because of the wide variable in codes, Menards cannot guarantee that materials listed will meet your code requirements. Check with your local municipality for plan compliance and building permit. These plans are suggested designs and material lists only. Some items may vary from those pictured. We do not guarantee the completeness or prices of

Tax, labor and delivery not included.

\*(Base Price): \$1,313.86

Design #: 32156

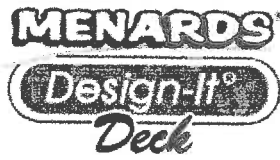

06/05/2012

### Post and Beam Dimension Sheet for Level 1

